

In Eloheim

Robert Lloyd

C sus2 C CMaj7 C6 Fdim C sus2 C CMaj7 C6 Fdim

C sus2 C CMaj7 C6 Fdim C sus2 C CMaj7 C6

El o heim
El o heim
El o heim

Third time: *Fine*

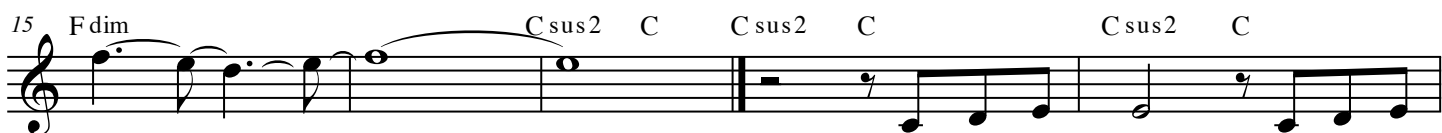

heim
heim
heim

I turn my thoughts my feelings
The hands I hold The lips I

too kiss I think and feel in El o heim My beating heart nights my breathing dark
kiss Af fec tion of El o heim The lone ly nights of dark

To Verse

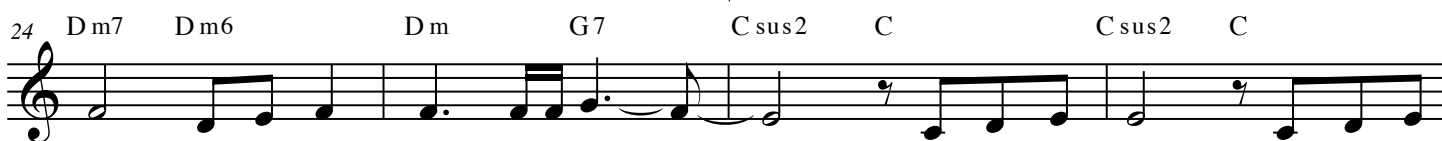

soul my heart and soul in El o heim The days gone by The nights a
ness my soul en dures in El o

head All time is now in El o heim The self I was The one I'll be I give it

In Eloheim

33 Dm G7 C C7 F sus2 F FMaj7 F6

all to El o _____ heim The words I speak The songs I sing I sing them
heim I turn my thoughts my feel ings too I think and

37 F Am Dm Dm7 Gm D aug Gm7 Gm6

out for El o _____ heim The im a ges that vis it me I hon or
feel in El o _____ heim my beat ing heart my breath ing soul my heart and

41 Gm C7 F F7 B^bsus2 B^b B^bMaj7 B^b6

them in El o _____ heim I am a child of El o _____ heim I am a
soul in El o _____ heim heim

45 B^b Dm Gm Gm7 Cm G aug Cm7 Cm6

child of El o _____ heim I turn all things to ward the Light I bring it

49 Cm F7 B^b G7 Csus2 C CMaj7 C6 D.S. al Coda

all to El o _____ heim _____ El o
